

NEW COLLEGE POSTGRADUATE VILLAGE



NEW COLLEGE POSTGRADUATE VILLAGE



2024 RESIDENT'S HANDBOOK (version1)

Table of Contents

1.0 Introduction.....	5
1.1 <i>Master’s Welcome</i>	5
1.2 Living at NCPV	6
1.3 General Information	6
1.4 Resident Student Program	6
1.5 New College Lectures	7
1.6 Centre for Christian Apologetics, Scholarship and Education	7
1.7 Academic Activities	7
1.8 New College Board	7
1.9 Organisational Chart	8
2.0 The Staff Team	
2.1 The Master	9
2.2 The Dean of Residents	9
2.3 The Dean of Studies	9
2.4 Assistant Dean	9
2.5 Senior Residents and the Student Leadership team	9
2.6 Senior Ministry Resident	10
2.7 NCPV Reception	10
2.8 NCPV Admissions Officer	10
2.9 Maintenance Team	10
2.10 Cleaning Team	10
2.11 Finance Team	11
2.12 Welfare, Health, and Safety Committee	11
3.0 Academic Life at NCPV	12
3.1 Academic Progress	12
3.2 Academic and Research Seminars	12
3.3 The Research Community	12
3.4 Academic Tutors	12
3.5 Printing and photocopying in the business centre	13
3.6 Scholarships Available through NCPV	13
3.7 Study Spaces around the building	13
4.0 Community Life at NCPV	15
4.1 Board Games	15
4.2 Booking Rooms for Exclusive Use	15
4.3 Christian Community	16
4.4 Facebook Pages	16
4.5 Meal Plan	16
4.5.1 Special Diets and the associated meal credits	17

4.6 Music (Bands and Choirs)	17
4.7 Noise	18
4.8 Parties	18
4.9 Pets	18
4.10 Piano	19
4.11 Social Activities	19
4.12 The Terrace	19
4.13 Weekly Notices	20
5.0 Moving in or out of NCPV	21
5.1 Room Contents	21
5.2 Tips for Apartment Living	21
5.2.1 Shared Kitchens	22
5.2.2 Refrigerators	23
5.3 Tips for Studio Living	23
6.0 Practical Information about Living at NCPV	24
6.1 Access Card to enter the building	24
6.2 Air Conditioning in Rooms	24
6.3 Bicycles	25
6.4 Car Parking	25
6.5 Cleaning	25
6.5.1 Medical Equipment disposal e.g. needles	26
6.5.2 Personal hygiene product disposal	26
6.5.3 Garbage chutes	26
6.5.4 Recycling bins	27
6.5.5 Clothing recycling	27
6.6 Contracts	27
6.6.1 Break Contract Early Fee	28
6.7 Damage to College Property	28
6.8 Door locks	28
6.9 Electricity	28
6.10 Electrical Appliances	29
6.11 Fee Payments	29
6.12 Fire Alarms	29
6.13 Grocery Deliveries	30
6.14 Guest Requests	30
6.14.1 Overnight Guests	31
6.14.2 Guests coming to visit you or attend parties	31
6.15 Insects	32
6.16 Laundry	32
6.17 Lithium Based Batteries	32
6.18 Mattresses	33
6.19 Mail/Mailboxes	33
6.20 Maintenance Requests	34
6.21 Oven in the Games Room	34

6.22 Policies	34
6.23 Security and Building Access	34
6.23.1 Building Access	34
6.23.2 Room Access	35
6.23.3 Entry after Hours	35
6.24 Sickness and Health Issues	35
6.25 Storage during holidays	36
6.26 Utility Bills	37
6.27 WiFi	37
6.28 Window Springs	37
7.0 Discipline	38
7.1 New College Harassment Policy – Abridged	39
8.0 The Rules about Living at NCPV	41
8.1 Alcohol Consumption	41
8.2 Illegal Substances	41
8.3 Rooms	42
8.4 Smoking and Vaping	42

1.0 INTRODUCTION

1.1 Master's Welcome

WELCOME TO NEW COLLEGE POSTGRADUATE VILLAGE!

New College was established in 1969. It is based on the Oxbridge model of college life, and it seeks to educate the whole person.

Immediately after the Second World War, a small group of Christian academics and intellectuals formed the New Universities Colleges Council (NUCC). NUCC no longer exists but it is from this group that the New Colleges at UNSW get their name. Our older sister 'college' New College is located diagonally opposite with the main college administration and is also home to 247 undergraduate students.



While the communities of New College and New College Postgraduate Village (NCPV) are largely separate, both communities share the same heritage and are concerned with the intellectual, social, and spiritual development of the residents. Both colleges are places that seek to make a difference to people's lives.

University colleges occupy a special place in the life of the contemporary university, acting as a bridge between the academic world and the community at large. In an age where many lament the lack of community within the modern university, the university college offers one of the last opportunities for membership of an intellectual community where members can explore ideas and challenge each other to consider their place within the world, not just the university.

NCPV is a unique community. It is a place that will quickly become home for you while at UNSW. Our hope is that you will experience a sense of belonging and make friends that you will keep for life. Our strong academic and pastoral support systems are a vital part of the strength of this community. Your welfare and growth are at the core of college life and the key concern of staff and residents. Residents contribute to one another's lives. I hope you will quickly appreciate the privilege of membership within this community, and with it, accept your own responsibility to contribute in positive ways to the lives of other people.

Adjunct Professor Bill Peirson
Master

1.2 Living at NCPV

This Directory contains several rules and procedures that help to ensure that New College Postgraduate Village is able to sustain a university community that is true to the mission of the College and that meets the expectations of its various stakeholders. The stakeholders are varied and include current residents, staff, and parents of residents, alumni, the University, the College Board, and the Church. Living at New College is not like living at home, nor is it like living in a flat within the community or even in a University owned hall of residence. Being a member of the overall New College community is a privilege extended to a relatively small number of people. With this membership come rights and responsibilities.

Admission to New College Postgraduate Village carries with it the presumption that residents will conduct themselves as responsible members of the college community. This includes an expectation that students will obey the law, will comply with rules & regulations of the college; will maintain a high standard of integrity and honesty; and will respect the rights, privileges, and property of other members of the college community. Residents have a unique opportunity to help build a strong community, to demonstrate concern for others, to learn and demonstrate tolerance and appreciation of differences, and contribute to the further development of the quality of campus life.

The following general principles provide an indication of the philosophy that helps to shape this community. The pages that follow offer more specific rules and guidelines that residents are expected to observe as a condition of accepting residence at New College Postgraduate Village. The specific examples are intended to be illustrative rather than all-inclusive to provide residents with an indication of what constitutes appropriate and inappropriate behaviour. The Master reserves the right to introduce or change rules when necessary to sustain the College community for the good of the majority of residents. If any subsequent changes to the directory are required, residents will be informed at the time, the most up to date version will be on the website.

1.3 General Information

New College Postgraduate Village is a residential academic community in The University of New South Wales. It is committed to the academic and intellectual ideals of the University with a specific focus on postgraduate accomplishment. Therefore, the College strives for the development of the highest level of intellectual excellence and cultivation of a stimulating and enjoyable living environment.

The Anglican foundation of the College gives special motivation to our educational and social goals. The Anglican tradition has a long history of devotion to scholarship and of involvement in society and these are crucial. Scholarship and social involvement are the hallmarks of our community. To achieve these goals, the College conducts several programs.

1.4 Resident Student Program

This program offers accommodation, tutorial assistance, pastoral care, and community activities. It aims to promote awareness of and involvement in the life of the University, high standards of academic commitment and performance, awareness of other disciplines, interest in research and awareness of society and social problems in Australia.

1.5 New College Lectures

In 1986 the College set up a Trust to conduct an annual series of public lectures within the College. The Master chairs this group and is responsible for the conduct and planning of the Lectures. Each year a significant scholar is asked to take up some aspect of contemporary society and to comment on it from the standpoint of their Christian faith, professional experience, and a specialist field of knowledge.

1.6 Centre for Christian Apologetics, Scholarship and Education

CASE (<http://www.case.edu.au/>) was established in 2002 and grew out of the New College Institute for Values Research that was established in 1987. The Centre promotes understanding of important contemporary issues from a Christian perspective. It does this by engaging people of all persuasions in dialogue, debate and discussion concerning contemporary issues of broad interest. The Centre publishes books and conducts conferences, seminars, and research projects, all of which provide opportunities for Collegians to be involved.

The journal *CASE Quarterly* is free to all members of our residential community. The Master will encourage collegians to contribute to forthcoming issues of *CASE Quarterly* and is keen to see collegians thoughts and creations used to promote wider discussion within the Australian community.

1.7 Academic Activities

New College Postgraduate Village has a proud tradition of outstanding academic achievement including an outstanding record of successful doctorates, University Medallists as well as numerous other awards and prizes. The College promotes this strong academic tradition by maintaining active engagement with UNSW and through our strong academic tutorial and research programs (see below).

The College further supports this tradition through several programs including:

- addresses at Formal Dinners from distinguished scholars and leaders;
- access to the programs and activities of CASE and the New College Lectures.
- involvement of visiting academics, senior staff, and postgraduate students in college life.

The College also runs conferences, seminars, and functions (largely during vacations) that bring significant groups into the building. Participation in many of these conferences and forums are open to Collegians and further enrich the life of the College. These conference activities also provide a substantial subsidy for college activities including the Resident Student Program.

1.8 New College Board

The New College Board of Directors has overall responsibility for the governance of the College. The Master reports to the Board whose members maintain an active interest in the NCPV community.

1.9 Organisational Chart

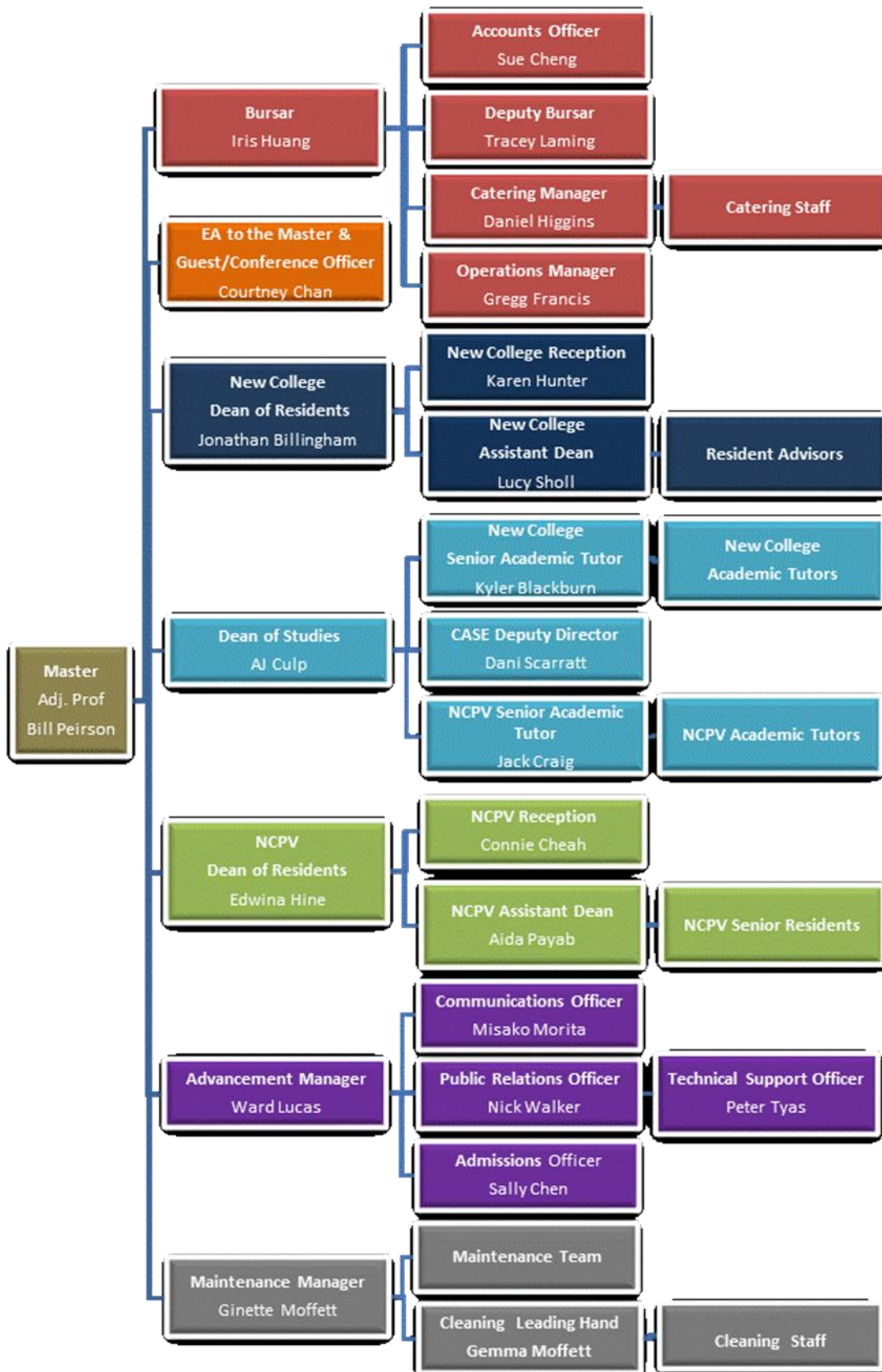

2.0 The NCPV Staff Team

2.1 The Master

Adjunct Professor Bill Peirson is the Master of New College and New College Postgraduate Village. Bill is a former director of the Water Research Laboratory at UNSW. He commenced as Master in November 2016 having been Dean of New College prior to that. Bill is married to Ruth, and they have three daughters and two sons in law. Bill and Ruth often attend NCPV social events and love getting to know residents in both of our communities. Bill gathers with an eclectic crowd early on weekend mornings to play touch football no matter what the weather.

2.2 The Dean of Residents

Edwina Hine. To contact the Dean of Residents, email e.hine@newcollege.unsw.edu.au

The NCPV Dean of Residents oversees the pastoral care for the residents at New College Postgraduate Village. This involves coordinating the NCPV Senior Resident Team. The Dean of Residents works with admissions officer on the NCPV admissions process. They live on-site at New College Postgraduate Village.

2.3 Dean of Studies

Rev. Dr. AJ Culp To contact the Dean of Studies, email a.culp@newcollege.unsw.edu.au

A.J. Culp serves as the Dean of Studies for New College Communities. His role involves three primary areas of responsibility: student tutoring; New College Annual Lectures; and The Centre for Christian Apologetics, Scholarship and Education (CASE) and its journal. In this capacity, he gives oversight especially to the intellectual life of the community, cultivating student excellence and continuing the New College legacy of Christian cultural engagement.

2.4 Assistant Dean

Aida Payab – Moved to NCPV in 2022 and commenced in 2023 as the level 5 senior resident. She has now completed a Master's in food Processing Engineering. This will be her first year as Assistant Dean, her special focus looking after the residents on Level 5, Pastoral Care, and supervision of the student leadership team.

2.5 Senior Residents and the Student Leadership team

In addition to the Master and Dean of Residents, a team of six senior residents act as Senior Residents (SRs) for the College community and provide principal pastoral care for the residents. These SRs are led by the Assistant Dean who is also a resident of the College. The Senior Residents provide pastoral care and support to the residents of NCPV. Outside of business hours they will be able to let you into the building if you are locked out. They should be your first point of contact for any issues you may be having. To contact the Senior Resident on Duty please call ph. 8344 4500 anytime of the day or night. The leadership team is supported by our Monitors who reduce the load of the SRS by aiding with Duty

shifts and our our Senior Academic Tutor, who oversees the team of Academic Tutors, runs the regular NCPV Research seminars, and organises activities for our postgraduate residents.

Name	Position	Room
Aida Payab	Assistant Dean	5.33
Michael Tran	Senior resident in charge of Level 1, Focus student Resident engagement	1.19
Varun Venugopal	Senior resident in charge of Level 2 Focus student Resident engagement	2.30
Sercan Cetinkaya	Senior resident in charge of Level 3, Focus Postgraduate residents	3.33
Aine Guilfoyle	Senior resident in charge of Level 4, Focus Undergraduate residents	4.30
Xin Xin (Jacqueline) Ge	Senior resident in charge of Level 6, Focus international residents	6.30
Chandler Corrigan	Senior resident in charge of Level 7, Focus student Resident engagement	7.30

2.6. Senior Ministry Resident

Haydn St James is doing a ministry internship on campus. Hadyn will co-ordinate the NCPV Bible studies and be involved in organising our monthly College Christian services. There will be discussion groups and other events organised by Hadyn for those interested in learning more about the Bible. He lives on Level 2.

2.7 NCPV Reception

Ms Connie Cheah is the Receptionist and has been working at NCPV since it opened. c.cheah@newcollege.unsw.edu.au

2.8 NCPV Admissions Officer

Ms Sally Chen is the Admissions Officer for both New College and NCPV. She handles all aspects of the admissions process and sends out Returning Resident contracts. admissions@newcollege.unsw.edu.au

2.9 Maintenance Team

Ms Ginette Moffett is our Maintenance Manager and heads a team that includes Dominic Nobrega, and Anton Leron. Maintenance staff are free to enter your room (after knocking first) to undertake any necessary work in your room. You need to write your maintenance issue in the Maintenance request book near the reception/MCR. In emergencies you should contact reception or the SR on Duty.

2.10 Cleaning Team

A team of cleaners work around the building each day. Cleaning staff are identified by their blue shirts and have permission to enter your room (after knocking first) to undertake the weekly cleaning in your room.

2.11 Finance Team

Ms Iris Huang is the Bursar and Ms Sue Cheng is the Accounts Officer. Their offices are located at New College, just across the street. If you have questions about your account or wish to discuss matters related to payments, you can contact accounts@newcollege.unsw.edu.au

2.12 Welfare Health and Safety Committee

A combined NCPV and New College committee chaired by the Bursar, Ms Iris Huang, meets quarterly. Any health and safety issues should be referred directly to the Dean of Residents. e.hine@newcollege.unsw.edu.au

3.0 Academic Life at NCPV

3.1 Academic Progress

As part of acceptance of an offer at NCPV, it is expected that you will maintain satisfactory academic results in your program at UNSW. You are also expected to commit to performing to your highest academic potential. Failure to meet a satisfactory standard according to the UNSW requirements may jeopardise your place at NCPV. If there are any factors that affect your ability to study, please see your Senior Resident or the Senior Academic Tutor for assistance. If the matter is confidential, please feel free to contact the Dean of Studies or the Master to discuss these issues. NCPV will obtain copies of your academic results from UNSW each term.

3.2 Academic and Research Seminars

Throughout the year there will be a range of academic and research seminars held for residents living at NCPV. These may be conducted by Academic Tutors, research students residing in the building or by academics and speakers who are invited to come and present. The seminars are designed to broaden your knowledge or to give you essential skills to be able to undertake your own academic program at a higher level. Living at NCPV offers you the opportunity to mix with and learn from people involved in a very wide range of academic disciplines. Taking part in activities like God Conversations or Thinking Hard enables residents to explore the big ideas shaping the world, sometimes with a faith dimension to those conversations. Making the most of these opportunities will enhance your experience within college.

3.3 The Research Community – The Research Community meets fortnightly for dinner and topical presentations about the work being undertaken by research students living at NCPV. It is aimed primarily for PhD candidates, but all residents interested in research are welcome. Residents often use the community gatherings to practice their conference presentations and to discuss current issues in research. It is a supportive environment that is unique gathering point for research students at UNSW.

3.4 Academic Tutors

NCPV employs a range of Academic Tutors each year. The tutor team provides tutoring to residents free of charge in the major subject areas offered by the university. Tutors run seminars and teaching sessions throughout the semester as well as seeing students on an individual basis.

Residents seeking assistance from a tutor are encouraged to contact the relevant tutor directly via email or telephone to arrange a mutually convenient time to meet. Tutors will be able to offer more help if they are contacted early and can therefore assist with exam preparation or assignments before the work is due. They will meet with residents in the Tutorial Room on Level 1 (located near the Reading Room).

If you are looking for assistance with a subject or topic not specifically covered by one of the tutors, please contact the Senior Academic Tutor. The SAT may be able to connect you with another resident who has the academic skills to offer you support or point you in the direction of on-campus support that you may not be aware of.

The Senior Academic Tutor for 2024 is Jack Craig. He is responsible for his own subject areas, and for working with the Master and Dean of Studies to lead the team of Academic Tutors.

The noticeboards on each floor and the Weekly Notices will have a list of the Academic Tutors, the subjects they cover and the contact details for each person.

Name	Tutoring Role
Jack Craig	Senior Academic Tutor, Research Community & Physics
Zelong (Adam) Bi	Mathematics
Simon Gangal	Law
Kripa Borah	Accounting, Finance, and English Conversation
Mahdi Haddad	Science
Vyshakh Menon	Engineering
Zi Ting Tan	Medicine
Additional Support from staff and New College Tutors	
Adjunct Prof Bill Peirson	Engineering & Academic Advice
Rev Dr AJ Culp	Dean of Studies
Jonathan Billingham	Music
Dr Dani Scarrat	Philosophy
Kyler Blackburn	Senior Academic Tutor at NC and Economics
Callum Davies	Mathematics (Calculus)
Kevin Jin	Mathematics (Algebra)
Thomas Crundwell	Computing
Anastasia Smyth	Physics and Electrical Engineering
Jasmine Blanch	Chemistry and Chemical Engineering
Clare Ghows	Medicine
Sophie McCormick	Chemistry
Robert McColl	Law & Criminology
Sasha Forrest	Humanities & Psychology
Brandon Ong	Commerce & Foundation Studies

3.5 Printing and photocopying in the business centre

There is a photocopier and scanner available. Scanning is free. The photocopier is coin-operated. To use the printer, you will need a voucher available for purchase during business hours from NCPV Reception.

3.6 Scholarships available through NCPV

NCPV has a small number of academic scholarships that it can award to residents at the beginning of each academic year. To obtain the most up to date information about NCPV Scholarships please check the website.

3.7 Study Spaces around the building

Sometimes studying in your room all day can feel isolating, so there are several study spaces you can utilise around the building. On levels 2, 4 and 6 there are study spaces with good natural light that

individuals or groups can utilise during the day. On Levels 5, 6 and 7 there are individual study desks, tucked into the space between the stairwell and the #.39 apartments, which look out over the Level 4 terrace. Again, these individual desks have good natural light and provide you with a different location to work. Textbooks are to be installed in the bookshelves in study rooms. Please feel free to use and take any books that are on the shelves of the Reading Room. We collect books every Term that people leave behind so please make use of what is available.

The Business Centre and the MCR on the GROUND FLOOR are useful spaces to do group assignments or as a late-night study space. Please ensure you leave the room clean and tidy after use.

On Saturday Morning the MCR is usually reserved as a quiet study space for Shut up and Write until 1pm. In the weeks leading up to exam periods also the MCR has periods of time dedicated to quiet study time.

During exam periods, the Main Common Room (MCR) is often set up with study desks so that students may utilise this space for exam preparation or essay writing. When working in the MCR during this period we suggest you use headphones and keep noise to a minimum. As there are other spaces to study and nowhere else to play the piano, residents wanting to play piano can do so even if people are using the MCR for study purposes.

4.0 Community Life at NCPV

Residents will gain more from their experience of living at NCPV if they become involved in some of the myriad of social activities that are put on throughout the year. NCPV is an active community and people are keen to make friends and welcome newcomers. We encourage residents to speak to others in the lifts, while they are doing their laundry and to get to know the people living around them. You will gain much more from your experience in college if you get to know a wide range of people and participate in the social activities that are organised for residents.

We are a rather unique community within the university due to our emphasis on providing accommodation primarily for postgraduate residents. NCPV residents come from many countries, have an older age profile than many other colleges, and study across a range of academic disciplines.

We have a great balance of academic and social programs and want our residents to do well while also having opportunities to have fun and make friends.

We want our community to reflect welcome, hospitality, and respect for all people. The way you engage with your neighbours is therefore important – take the time to get to know others and be a “good friend” to those around you.

We don’t have a lot of community rules but those we do have are built around principles of maintaining hospitality, respect for all people and ensuring there is respect for one’s neighbours.

See the section on Rules about living at NCPV for more specific information on rules.

4.1 Board Games

NCPV has a collection of board games that are available for residents to borrow. Games are stored in a locked cupboard in the MCR. To borrow a game, contact the Senior Resident on duty and return the game the same day. If you take a game overnight, you will be expected to return it either to the SR on Duty or to NCPV Reception the following day. Residents will be charged for “lost games” if they are not returned within 24 hours.

4.2 Booking Rooms for Exclusive Use

The following rooms require bookings for exclusive use:

- Main Common Room
- Games Room
- Level 4 Terrace
- Business Centre
- Tutorial Rooms
- Private Courtyard (off the Main Common Room)

You must book rooms through Reception. Priority will be given to events open to the NCPV Community.

Please note that approval will not normally be given for events that have a majority of non-NCPV residents, or if large numbers of non-residents are to be involved.

NCPV facilities must not be used for any fundraising or business activities without the approval of the Dean of Residents. This includes events designed to elicit sales or promoting special products or services. Events involving gambling are prohibited.

4.3 Christian community

While run by a Christian organisation, we welcome residents of any faith and of no faith at all.

Our Christian faith is important to us, and we are more than willing to help others come to an improved understanding. However, it won't be forced upon you. We do pray at official functions; Christian worship services are held regularly, and bible study groups meet in the building.

Bible study groups are open to all, and no previous Christian experience is necessary. There will be bibles available for those that don't have one and would like to have a copy. The Dean of Residents, the Assistant Dean or the Senior Ministry Worker will be happy to provide a bible to anyone who asks for one.

The NCPV Christian Fellowship organises occasional weekends away and day trips to which all residents are welcome to attend.

4.4 Social Media

Each year there are various Facebook pages and Chat groups set up for residents of the building which provide information about community specific events and announcements.

If you are a resident in the building do sign up immediately to:

NCPV2024 – A group where you can easily communicate with others about social events, requests to borrow things and communicate quickly with others in the building. E.g., “We are going to the Rege, do you want to come along?”

The Specific **What App chat group for your dedicated floor**: speak to your SR to join these chat groups.

4.5 Meal Plan

For residents who would rather not do their own cooking, NCPV offers a Meal Plan through the café that is located within New College (our sister college located across the street). Residents sign up for blocks of Meal Plan throughout the semester which enables them to have 10 meals (lunch and dinner only) provided through the New College Café. Meal Plan is charged at \$88 per week and you pay for the block of time at the beginning of each period. The Meal Plan week starts on Sunday at lunchtime and ends on Saturday at dinner. You must use up all the meals during the particular contract block and cannot carry meals over into the next Meal Plan contract period. The kitchen plans its ordering and meal preparation on the number of people who sign up at the beginning of each contract and assumes you will eat, so if you don't eat, food that has already been purchased and prepared is wasted. At the end of each Meal Plan contract period, you have the option to sign up again or you can stop and not join the next contract period.

Once you have signed up for the Meal Plan, it is your responsibility to ensure you use all the meals available to you during the period because there are no refunds given. It is possible for you to invite

a guest(s) to join you for a meal which you would purchase using your Meal plan money. Guests must enter and leave New College with you, and you are responsible for their behaviour while they are in the building.

Meal Plan blocks are advertised widely before they commence, and it is your responsibility to ensure you sign up by the deadline. Payment is made to NCPV Reception using cash or credit card. A Meal Plan cannot be added to your room account it must be paid for in advance.

When you go to the New College café, you will be served through the café area only (unless otherwise directed). You will need to provide your StarRez number (ask NCPV Reception for it when you sign up) and you pay using that number each time you take a meal.

When you sign up for Meal Plan blocks, your room access card will be coded to give you access to New College during the times the café is open. Usually between 12.15pm and 2.30pm for lunch and from 5.15pm to 8.00pm for dinner. Sometimes due to New College Formal Dinners the café will be closed, and you will need to make other arrangements for meals on these occasions. The nights when the café is closed are advertised in advance.

The Meal Plan is a great way to get to know other NCPV residents because we encourage you to sit together in the café area and introduce yourself to other people who are at your table. Do take the initiative to offer welcome and hospitality to others in the café while you are having your meals.

4.5.1 Special Diets and the associated meal credits

The New College caterers have an excellent track record of maintaining scrupulous food standards while paying great attention to residents' dietary needs.

For each lunch and dinner, there will always be a vegetarian option available, so these following remarks do not apply to vegetarians.

We have had difficulty with people on very special diets (gluten-free, alpha-galactosidase, etc.) where special meals need to be prepared for one or two individuals. Some residents have insisted on special dietary arrangements but not given kitchen any notice that they are not dining. Consequently, the food and special preparation has been wasted yet the resident has wanted to retain their unused meal credit.

Please note that if you are on a special diet:

1. You must ensure that the Dean of Residents is informed, and this information is recorded in the college database.
2. Please also discuss your situation with the Chef Manager.

4.6 Music (Bands and Choirs)

Historically, NCPV has had several active music groups that interested residents are encouraged to get involved with. There are various instruments that can be loaned to residents and the various groups perform at college events held during the semester, like barbecues or karaoke nights. If you would like to learn to play an instrument there may be people within the NCPV music scene who would be willing to teach you. For more information about the band and the various music groups at NCPV speak to your Senior Resident.

4.7 Noise

Noise that disturbs other residents is not acceptable between the hours of 11pm and 8am. If you want to make a noise complaint about noise that is impacting, you then you should first approach the individual concerned and ask them to stop the noise. If this fails to achieve the desired outcome, you should make a formal complaint to the Senior Resident by phone 83444500. The Senior Resident can come and deal with the issue while it is happening. People coming home late should avoid carrying on loud conversations or slamming doors when they are walking through the central courtyard or whilst in corridors.

Continued excessive or unreasonable noise may lead to action under the disciplinary procedures. See the section on Rules about living at NCPV for more information.

4.8 Parties and Gatherings

Any gathering involving the consumption of alcohol in the building must have the approval of the Dean of Residents if:

1. There are more than 8 people involved. (Either residents only or a combination of residents and non-residents)
2. Loud Music or other loud activity is involved

(This also includes if the gathering is a precursor to another event such as a Roundhouse Party or a night out in the city)

If you wish to host such a gathering at NCPV you need to seek written permission via email to the Dean of Residents e.hine@newcollege.unsw.edu.au at least 48 hours in advance of the gathering taking place. **Approval is not automatic**, and you will need to include the following information in the email: start and end time for the event; approximate number of total attendees (be specific about numbers of NCPV residents and numbers of non-residents likely to be in attendance). Also include where in the building you want to hold the gathering.

The host will need to acknowledge that they are aware of their responsibility for cleaning up immediately following the end of the party. They will be fined if the room/space used for the party is not cleaned when guests leave or if damage to college property has occurred.

The host is responsible for the behaviour of their guests who are expected to abide by college behaviour standards and be respectful of NCPV residents, staff, and property.

If the Dean of Residents approves the party, they will ensure the Senior Resident team are aware the party has been approved.

See the section on Rules about Living at NCPV for more information about rules which apply to parties and Gatherings.

4.9 Pets

The keeping of pets is prohibited. The only exception that may be permitted is for fish in a small fish tank (of no more than 20L capacity) but you need to have written prior approval from the Dean of

Residents. No animals which can survive outside the tank will be permitted. Any water damage is the responsibility of the resident and should be cleaned up and reported immediately.

4.10 Piano

The grand piano in the Main Common Room is available for residents to use. You can book to play the piano for about an hour at a time (it can be longer during business hours). Please contact NCPV Reception or the Senior Resident on Duty to make a piano booking. The piano is always kept locked and is ONLY for use by NCPV residents. No food or drinks are to be placed onto the piano and you must lock and put the cover back on after use.

4.11 Social Activities

Regular social activity will help you maximise your experience of living at NCPV.

Weekly suppers are held on Tuesday nights on each floor.

Supper is a casual, friendly meeting of the residents on your floor over sweet treats, tea, and fruit. Your SR will usually have news to share and there are often games or, at the least, friendly conversation. Attending supper is a great way to feel comfortable on your floor and to meet your fellow residents. During Term breaks, suppers are held in the MCR, Games Room or Terrace.

Formal Dinners are held each term, across the road at New College. These dinners are held in the Oxford/Cambridge tradition, and “corporate business attire” is the minimum dress standard. (see below and example of Collegians in suitable attire) Formal dinners feature three course meals and a guest speaker. The dinners are always well-attended by NCPV residents in their finest. Book early so as not to miss out!

Regular participation in Tuesday night supper and attendance at Formal Dinners is expected during your time at NCPV, but there are many other informal social activities that occur throughout each term.

Culture Night is always a highlight of the calendar. Residents work in teams to produce food from their home country and sometimes also perform musical items or dances. Getting involved in Culture Night is a great way to educate other residents about the place you are from.

Movie (film) nights are held regularly. Check out the newsletter and the Facebook page to be updated for the upcoming movies.

Senior Residents organise various social events for the people on their floor (and social events for the whole building) throughout the term. If you have an idea for a social event that you think other residents would enjoy, please speak to your SR who will help you to organise and promote the event to the appropriate audience.

4.12 The Terrace

Located on Level 4 is an outdoor terrace area. Residents can use the Terrace during the daytime as another place to study or socialise. Sometimes community events like summer suppers or barbecues

are held on the Terrace. The space can be booked for private functions by emailing the Dean of Residents a week in advance.

4.13 Weekly Notices

Each week of the Term the Dean of Residents sends out the Weekly Notices via email to all residents of the building on a Tuesday afternoon. This is an important piece of communication, and you need to make sure you read it each week. It will be addressed to the email address you gave us and if you wish to change the email address it is sent to please contact either NCPV Reception or the Dean of Residents.

5.0 Moving in or out of NCPV.

When you arrive at NCPV, you will be given a Welcome pack which contains important information that you need to read and act upon. It is essential that you complete the Room Inventory Form and return it to Reception within 48 hours of your arrival. This document will be kept until you depart the room and is linked to the rental bond. If you don't understand what you need to do with the Room Inventory Form or why it is important, please speak to the Senior Resident on your floor or the SR on Duty.

You will also need to sign the key register so that we know you have arrived (or have moved out).

If you are going away for a couple of days break or for conference or holiday travel, it is essential that you let people know you are not in the building. Email c.cheah@newcollege.unsw.edu.au. Knowledge regarding extended absences from the building are very important in the management of emergencies.

5.1 Room Contents

Your room is supplied with a bed, bed linen, wardrobe, side table, chair, desk, desk lamp and bin. You are required to provide your own towels. Additional blankets are available from housekeeping for short-term loan if you need them, at a modest charge for laundering. For a complete list of your room contents, please see the Room Inventory lists in the handbook.

A room inventory form should be completed and returned to reception by you on both arrival and departure from NCPV to ensure that the room is appropriately equipped and to account for missing items. NCPV property is not to be taken out of the NCPV without permission from Maintenance. Additional furniture is not usually allowed into the building.

Since your room is provided with reverse cycle air-conditioning, private heaters and fans are not permitted.

The NCPV does not provide toilet paper, nor does it provide soap, shampoo, washing powder/liquid or other personal items. Residents can purchase such items from the Convenience Store on the ground floor or from local supermarkets.

You are responsible for any damage to your apartment/studio other than that resulting from normal wear and tear. The room inventory form you complete on arrival will be kept and checked again on your departure. Losses or damages are your responsibility, and you will be charged for them.

5.2 Tips for Apartment Living

The most basic tip is to ensure you get to know the other people who are sharing your apartment. You will be able to address most issues that come up by working together. You will enjoy your apartment experience more if you develop a supportive environment for each other.

You'll share a kitchen and the dining/lounge room space while each having your own ensuite bathroom facilities. Make sure you share the cupboard, fridge, and freezer space fairly. The apartment group is responsible for establishing some kind of roster system to ensure the rubbish and recycling are removed daily. Everyone must clean up after themselves and ensure the kitchen is left clean and

tidy for the next resident. Apartment kitchens and living areas are inspected weekly by the Cleaning Supervisor.

In the ideal scenario you and those in your apartment can decide among yourselves regarding the shared purchase of some grocery items, you may even share preparation of meals and you'll work as a team on keeping the apartment clean and tidy.

If issues arise, try initially to have a conversation with the people/person involved. If that proves too difficult or does not achieve a satisfactory outcome do not hesitate to contact your Senior Resident and discuss the issue with them. They will be able to offer helpful advice and can mediate disputes or can inform the Dean of Residents if further action may be required.

Life will be much easier if you work hard at being a good "flatmate" and spend time getting to know the people you are living with.

Check with others in your apartment before inviting groups of your friends over. It's polite and shows respect for other residents. If your friends do come over remember you will be held responsible for their behaviour, and they must also abide by NCPV rules. Remember that non collegians should not remain in residual areas of the college after 11pm (and before 8am) without prior permission of the Dean of Residents, (this includes the living rooms of the apartments).

Get to know other people living on your floor by attending supper and get to know others across the building by participating in social events.

When cooking in apartments, you are never to leave your food unattended. Always cook with the exhaust fan on and be careful when cooking on high heat with oils or meats that are likely to generate fat particles. (e.g., Salmon. Cooking salmon on the hotplate is the most common cause of fire alarms at NCPV – learn how to cook salmon in the oven and save yourself the fire alarm fine.)

The Fire Alarm Risk in the .39 apartments is higher if you cook with the living area windows open as the breeze can pick up cooking particles and set off the alarm in the hallway. There are specific instructions on the fridges in these apartments and if you are unsure, please ask the Senior Residents or the Dean of Residents for advice before you start cooking.

It is worth keeping in mind that you can eat on the Meal Plan for most of the Term for the cost of one False Fire Alarm call out charge.

5.2.1 Shared Kitchens

Kitchens in shared apartments have been fitted with an oven, hot plates, microwave oven, fridge, toaster, and kettle. Kitchenettes in studios are fitted with hot plates, a microwave, fridge, toaster, and kettle. An inventory of other kitchen items supplied in the kitchens/kitchenettes will be provided to you on arrival.

In apartments, residents are required to take part in a roster of activities to ensure that the common lounge and kitchen is kept clean. Do not keep cooking equipment on couches or leave them in piles on the tables. If kitchens are not cleaned, after a warning from the Dean of Residents, they will be cleaned for you and a charge will be applied to all residents of the apartment. Please speak to your SR or the Dean of Residents if you are having issues with other residents in your shared apartment about maintaining an agreed standard of kitchen cleanliness.

5.2.2 Refrigerators

Refrigerators are provided in the apartments for shared use by the apartment members. Apartment residents have both an individual and collective responsibility to ensure that the refrigerator is kept in a hygienic and orderly state. All items placed in the refrigerator must be clearly labelled with the name of the owner. Food should always be covered, particularly fresh meat, as bacteria can easily spread and cause health issues. Unlabelled or out of date items, may be discarded without notice by maintenance, residential staff, or other members of apartments. Any spill or leakage in the refrigerator should be addressed immediately. Any resident departing an apartment must ensure that all their ingredients are removed from the refrigerator prior to their departure.

5.3 Tips for Studio Living

Living in a studio means you will be in a room on your own and you'll have to be proactive about getting to know people. Start with the people in the rooms immediately around your own. Make sure you know the names of the neighbours on either side of you and across the hall within the first week of your arrival. Take some responsibility to look out for these people and if you are concerned you have not seen them for a few days let someone know – start with the SR on your floor or tell the Dean of Residents or NCPV Reception. It may mean someone is sick and we need to offer them some support.

Come regularly to supper so you get to know others who live on your floor. Participate in social events so you meet people on other floors!

Take responsibility for keeping your studio neat and clean. Make sure you wash up regularly, keep food in covered containers to avoid ants and cockroaches becoming a problem. Open the windows regularly to ensure you have fresh air circulating and to avoid mould or damp issues.

6.0 Practical Information about Living at NCPV

6.1 Access Card to enter the building.

You will be given access to the building on the day you arrive for the start of your contract period. Building access is generally coded electronically onto your UNSW student card but sometimes people are issued “Temporary Access” cards until they obtain a student card. If you lose the card that gives you access to the building, please report that to NCPV Reception immediately so that the card code can be cancelled to prevent unauthorised entry to the building and your room. Residents are charged \$50 for the replacement of lost cards. **Under no circumstances are you permitted to give or lend your building access card to anyone else.** Friends visiting you for social events at NCPV cannot use your card to gain access to any part of the building they must be always accompanied by you.

For college security, building and room access is restricted strictly to the student or staff member resident of the college. Visitors are to be strictly accompanied at all times. Where special guest arrangements need to be made, these must be requested via the college reception and are subject to the approval of the Dean of Residents. Any breach of college security will be treated as a very serious disciplinary matter and may result in immediate termination of membership and expulsion from the college.

6.2 Air conditioning in rooms

While each room has its own air conditioner unit, the centralised air conditioning system determines when it is on “Cool” or “Heat” mode. Once the system has been switched to either Cool or Heat it will not work effectively in the other mode in your room. Trying to override the system will damage the system and impacts the effectiveness of the system for the people in the rooms around you. We generally switch over once in the winter to Heat and once in the summer to Cool. The weekly newsletter and signs around the building will inform you when this is happening.

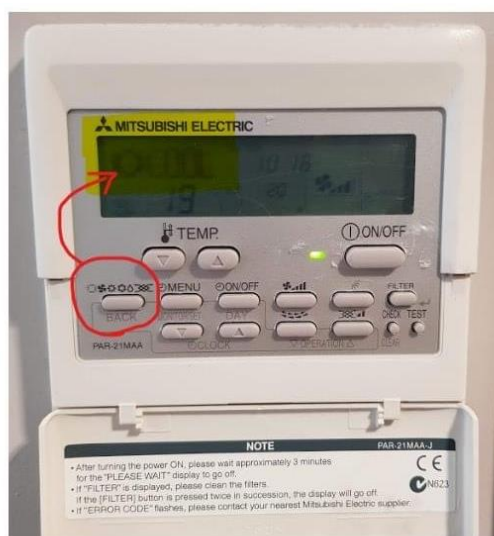

Use the leftmost button indicated to swap between modes

NCPV assumes the air conditioning will be in use for an average of six hours per day in every room. Please turn off the air conditioning when you are not in the room. If you have any questions about

how to work the air conditioning please ask the cleaners, the maintenance team or the Senior Resident on your floor who will be able to show you how it works.

As a general guide the optimum temperature range for is between 20-22C. In summer don't expect the Air Conditioner to operate at full strength at 16C or in the Winter at full strength at 35C. They are not designed to run optimally at these extremes!

It is important that you do open your windows regularly to allow airflow and to avoid the build-up of mould or dampness in the room.

6.3 Bicycles

Bicycles must be stored in the Basement.

Bicycles must be tagged so that we know who owns them – see Reception to obtain a bike tag.

Bicycles are stored at your own risk – we suggest you use D Locks for security purposes. We have had bikes stolen from the basement storage area.

You should keep a record of your bike identification number and a photograph of what it looks like in case you need to be able to identify it at any time.

We recommend you become a member of Bicycle NSW, which also provides insurance for your bike or yourself in the event of accident or theft <https://bicyclensw.org.au/membership/>

NCPV reserves the right to sell bicycles that are deemed to be abandoned at particular points in the year. Money from the sale of abandoned bikes is directed to social events and the purchase of board games, music, and sports equipment.

6.4 Car Parking

Limited spots are available in the underground car park for a fee of \$88 per week.

NCPV Reception allocates the car spaces and preference is given to people who want to take a space for the whole term. Sometimes there are spaces available for shorter terms, of a week or two, but this needs to be negotiated with NCPV Reception

Cars are stored at owner's risk and must only be parked in the bay assigned to you.

6.5 Cleaning and Rubbish Disposal

Cleaning is compulsory at NCPV as part of the requirements of us to manage public health. Your bedroom and bathroom will be cleaned once each week by the NCPV cleaners. This will happen on a weekly cycle and there will be signs on the noticeboards to indicate what day cleaners will be on your floor.

Cleaners can be identified by their New College blue polo shirts and have permission to enter your room after knocking to enable them to be able to complete their work.

Cleaners will vacuum the floor, clean the bathroom, and leave you with fresh bed linen each week. You need to make sure that you have taken the sheets and pillowcase off your bed and have left them in a neat pile on the bed for the cleaners to collect. They will replace the dirty linen with fresh linen, and you are then expected to remake the bed yourself.

Cleaning staff are expected to cover 500 rooms between both college buildings. The cleaning of rooms needs to be done in a logical sequence. They cannot come on demand, please do not ask them to “come back later” they need to be efficient, backtracking to your room at a later time is not an option.

If you have never had to make your own bed before and don’t know how to do that, please contact your Senior Resident or the Dean of Residents who can give you a lesson in how to make the bed..

Residents will be fined if they sleep on the bare mattress and don’t use pillowcases. This practice can lead to skin conditions and is unhygienic. Make sure you change the sheets over every week.

Cleaners are instructed NOT to move your personal belongings so the amount of cleaning they can do in the room is dependent on you. Please pick up things off the floor to ensure they can vacuum and leave your desk tidy so that they can do some dusting around your books and other items.

Cleaning the kitchen is always the responsibility of the resident. In a studio this means you need to ensure you wipe down the cook top regularly and do your own washing up. In an apartment, the residents are jointly responsible for kitchen and living area cleanliness. The Senior Resident on your floor can help you design a cleaning roster if your apartment group is unable to do that on your own.

Rubbish bins in apartment kitchens need to be emptied daily. **Small bags** of rubbish can go in the **rubbish chute** located on each floor. Remember that there are bends in the rubbish chute design so large bags of rubbish, metal items like saucepans and things like doona covers will get trapped and block the chute. Take these items to the shared rubbish bins in the basement.

Please ensure you take the rubbish and recycling to the bins frequently. Additional cleaning charges can be applied throughout the year if this is not happening in your room or apartment.

Cleaning fines are issued to residents if the condition of their room or their management of garbage is deemed “unacceptable”.

6.5.1 Medical Equipment disposal e.g., Needles

If you have a medical condition that requires use of needles, please ensure that the Dean of Residents is informed so that appropriate disposal can be provided and maintained.

6.5.2 Personal Hygiene product disposal

The toilet system should not be used for the disposal of items relation to personal hygiene. Personal hygiene products should be appropriately wrapped, bagged, and placed the bin for hygienic disposal via the garbage system.

6.5.3 Garbage Chutes

Garbage chutes are provided in the southern corridor on every floor. Please place all rubbish **in plastic bags** and deposit them in these chutes daily.

DO NOT force large bags or objects into the chutes, as this will block them and cause problems for the whole building. If the bag doesn’t fit in the chute, take it to the large bins in the basement. DO

NOT drop glass down the chute. The noise created is disruptive for residents in the Southwest corner of the building.

If excess rubbish accumulates in your room or is left behind following your departure, staff will remove it and you will be automatically charged \$50 for its removal.

6.5.4 Recycling bins

Recycling bins are provided in the basement for recyclable materials. NCPV encourages students to recycle paper, plastic, and glass. There are recycling bins on each floor, which residents are encouraged to use appropriately. If you decide not to recycle, please dispose of all your rubbish in the rubbish chutes. Don't ruin the recycling by adding items that can't be recycled. Pizza boxes cannot be recycled.

There are large signs over the bins assisting residents for correct disposal of recyclable material.

Crush your boxes before you dispose of them in blue bins (Cardboard and paper only).



Yellow Bins – recycling for hard plastics, and glass. NO plastic bags, NOT RUBBISH



(unfortunately in Australia we currently do not have capacity to recycle soft plastics – so please do not put plastic bags etc. in the yellow bins <https://www.abc.net.au/news/2024-11-30/redcycle-soft-plastics-recycling-update/103135156>)

6.5.5 Clothing Recycling

Clothing Recycling at the end of the Term is often organised by a resident of NCPV to avoid adding unnecessary items to landfill.

6.6 Contracts

NCPV issues contracts to new and returning residents throughout the year. Standard length contracts are 48 or 44 weeks long.

If you have questions about your contract or need to discuss contract options outside the standard 48 or 44-week lengths, please make an appointment with the Dean of Residents through NCPV Reception.

6.6.1 Break Contract Early Fee – NCPV charges a fee if a resident chooses to break their contract early. Residents are also required to continue paying the residential fees prescribed by their contract until a new resident is found to take over the remaining contract period.

It is the responsibility of the resident to understand the nature of the contract issued and to ask questions before signing the document. NCPV contracts are legally binding, and you are agreeing to pay the residential fees for the room for the entire period of the contract.

It is best to discuss any issues you may be having that will impact your contract with the Dean of Residents as soon as you become aware of them. The Dean of Residents will be able to help you work through potential solutions or alternate pathways, but it is always easier to find mutually acceptable outcomes when we have time to work towards them. Don't wait to make the appointment, bring the Dean of Residents into the conversation as soon as possible.

6.7 Damage to College Property

It is important to us that NCPV is well looked after because we want to offer great facilities to our residents. People who damage property will be charged for the cost of the damages. Where equipment or facilities are left in a state that requires special cleaning, those responsible will be charged the cost. Residents should not remove furniture or lift carpet tiles within their rooms or common areas. Residents may be charged for relaying carpet tiles or relocating furniture.

6.8 Door Locks

Bedroom door locks at NCPV work on a battery system and these doors do not lock automatically – you need to lock (or open them) using your access card. When inside your room the door will always open from the inside (even though it may be locked from the outside). Please check when you are leaving your room that the door locks behind you. If the lights flash green/red alternatively 6 times this means low battery, please report this via the Maintenance book promptly so staff can change the battery. If the battery goes completely flat, it is a hassle to repair – especially on a weekend when maintenance staff are not on duty. Ask Maintenance staff or your SR to show you if you are not sure how your bedroom door lock works.

6.9 Electricity

The reasonable cost of electricity is included in your fees. However, excessive use of heating and cooling will lead to additional charges. The allowance for electricity is based on an assumed use of heating and cooling that does not exceed an average of 6 hours per day (on average in any month). Every room is individually metered and checked monthly. Excess charges will be billed quarterly.

Rooms have paired electricity so if the power is tripped in one room it may also cause the power to go off in the room next door. The two most common causes of this happening are either too many devices plugged in at one time or water getting into the cooking elements. Both causes are easily avoided. If the power does get tripped, contact NCPV Reception or the Senior Resident on Duty who will be able to assist you.

6.10 Electrical Appliances

Electrical appliances can present safety risks. Using non-compliant equipment, adaptors or devices is VERY dangerous. In Australia, several people were killed in 2014 using overseas appliances that were not compatible with Australian electrical standards. As a result, residents need to ensure all their electrical items meet approved “Australian standards” and have any electrical devices purchased overseas checked by maintenance staff BEFORE use. **Additional heaters and electrical bench-top cookers or convection ovens are not permitted. (Even if they are acceptable safety ratings - they require too much power supply)**

Residents must have any non-NCPV electrical appliances checked before use.

Any electrical equipment that does not meet Australian safety standards will be confiscated. The Maintenance staff have a series of replacement cables they can give you to replace cord/cables that do not meet Australian standards.

Below is the acceptable safety standard symbol you should look out for on your electrical equipment. Please note the safety symbol does not negate the requirement for maintenance to check the appliance first. (The CE qualification is the only other certification accepted in the college alongside the Australian)



Australian Safety symbol



CE Symbol confirms the appliance has conformity with European health, safety, and environmental protection standards: and manufactured to EEA standards.

6.11 Fee payments

NCPV charges a fee for membership of the community. Generally, this entitles you to 48 weeks' accommodation. You may stay longer than this at a weekly rate. You will not be given refunds if you arrive late or leave early. The 2024 rates can be found on the NCPV website.

A deposit of \$2000 and a bond of a further \$1,500 are payable upon acceptance of membership. Your bond money is refundable on terminating residence after all obligations to NCPV have been met. (Vandalism, damage to common property, fines, loss of property, underpayment of fees and excessive resource use may be charged to the bond).

6.12 Fire Alarms

Fire Alarms are one of the things that drive people living in residential colleges crazy. Make sure you understand how the fire alarms work in your studio room or apartment.

The simple steps to avoid setting of the Fire Alarm are:

1. Never leave your cooking unattended.
2. Ensure your range hood (located above the cooktop) is on (that means it is pulled out) and operating when you are cooking.
3. In an apartment cook with the common area/kitchen windows closed to avoid the wind blowing away from the range hood.

False Fire Alarm call outs cost NCPV \$2000 when the back to base alarm is triggered and we automatically pass on a minimum of \$500 of this cost to the resident responsible. The amount charged back to residents can be higher than \$500 depending on the level of carelessness involved in generating the False Alarm call out.

Tampering with the fire alarm system is a serious offence. Residents found to be doing this will be subject to disciplinary procedure. There are a range of government laws that residential buildings like ours must comply with and people who tamper with fire alarms are breaking the law. It is a **minimum** \$100 fine for tampering with fire alarms in your room or in other parts of the building.

If a fire alarm goes off, all residents and guests in the building are required to evacuate the building immediately via the fire exits to the emergency assembly area in the car park near NIDA. There is a fire notice on the back of your studio or apartment door, please read it. Please do not use lifts when a fire alarm is occurring.

The greatest dangers from fire in a building like NCPV are smoke and panic. If there is an actual fire, keep the doors closed because they will offer protection until the fire brigade arrives. Fire doors in internal corridors must always remain operable. They must not be propped open. There are hydrants and fire hoses at key locations within the building. These are not to be used except in the case of an emergency. Misuse of them is a serious offence and will be treated accordingly. The internal corridors and stairwells have been fitted with emergency lighting in the event of a power failure.

Residents requiring assistance to evacuate down the stairs need to make their way to the designated fire stairs closest to their room and wait inside the stairwell for the fire brigade to arrive.

6.13 Grocery Deliveries

Woolworths and Coles supermarkets both have the option to do online grocery shopping and to have your order delivered to your home (for a small fee). If you decide to use this service, you must be present in the building during the delivery window you have allocated (remembering that the delivery might come later than the allocated timeslot due to heavy traffic). **You must include your room number and your telephone number** in the instructions for the driver **so they can contact you to come and collect the groceries upon arrival**. NCPV will not hold grocery deliveries for any resident who is not home when the delivery occurs.

6.14 Guest Requests

Residents may invite guests (e.g., relatives and friends) into the NCPV as long as it is accepted that the resident is responsible for the actions of their guests. (**These will be subject to the COVID Emergency Control Procedures in place at the time**)

6.14.1 Overnight Guests.

All requests to have guests staying overnight must be approved in advance by the Dean of Residents and received by e-mail two working days in advance of the proposed visit

For fire safety reasons the college must have an accurate record of all those who are staying overnight in the building.

To obtain approval, you need to email the Dean of Residents E.hine@newcollege.unsw.edu.au outlining who the guest is and the number of nights you are requesting for the guest to stay. The Dean of Residents will then either approve or decline the Guest Request. If approved, the Dean of Residents will leave a copy with NCPV Reception, the Cleaning Supervisor, and the relevant Senior Resident so that they know you have approval. The resident will also be asked to put the dates for the Guest Request into the Maintenance book at NCPV Reception so that staff can deliver and collect the Mattress and Linen pack on the appropriate dates. The fee for one night is \$45/night, for multiple nights \$40/night.

Residents are permitted to have visitors accommodated in their rooms for a maximum of 5 days per term and generally for no more than 3 days on any one visit. Overnight guests easily disrupt the normal functioning of the community but, in special circumstances, the Dean of Residents may give permission for a guest to stay for a longer period. However, cohabitation is not permitted in New College Postgraduate Village, so guests are restricted to a member of the resident's family or a non-romantic friend of the same gender. This position is consistent with the College's Christian foundations, but it is also for the safety of other residents and the harmonious living arrangements of the College, whose members are carefully chosen to aid in the cohesion of community life and provide the best mix of residents. Your acceptance of your residency contract includes your agreement to abide by this basic rule of community life. Having guests in shared apartments is more difficult because of the impact on other residents and stays longer than 3 days in Apartment rooms are generally discouraged.

All overnight guests are to be registered at Reception prior to the stay and the NCPV resident is responsible for their behaviour. Your guests are not allowed to wander around the building unaccompanied (whether they are visiting for a few hours or staying for a few days).

Residents must not give their keys to their guests under any circumstances. If any visitor or guest infringes on the rights, safety, security, or comfort of other residents, they will be asked to leave. As the presence of non-registered guests is a potential threat to college security and the harmony of the College community, breaches of the above procedures will be seen as a serious matter.

Residents who have unregistered guests staying in their room may have their residential contract terminated.

6.14.2 Guests coming to visit you or to attend parties.

The safety of resident and building security is of paramount importance. No guest or visitors are not allowed to wander around the building unaccompanied (if they need to go to your room or the bathroom you need to go with them.)

Residents must not give their keys to their guests under any circumstances. If any visitor or guest infringes on the rights, safety, security, or comfort of other residents, they will be asked to leave. As the presence of non-registered guests is a potential threat to college security and the harmony of the College community, breaches of the above procedures will be seen as a serious matter.

Guest must follow NCPV rules, and you will be held responsible for your guest if they do not.

Day visitors are to vacate residential areas of the college by 11pm. Residents who require late night study sessions with UNSW students who don't reside in the college, may book areas on the ground floor of the college to study and converse with these friends by contacting the Dean of Residents

6.15 Insects

If you think you have any evidence of insects or pests, please report this immediately to the Dean of Residents or NCPV Reception who will get Maintenance and/or cleaning staff to check your room as soon as possible. Issues will be addressed by a qualified pest controller.

6.16 Laundry

The laundry is in the basement and is open 24 hours a day, 7 days a week.

You will need \$1 coins to use the washing machines and the dryer. The washing machine will require two \$1 coins while the dryer is only \$1. (Note the Dean of Residents and the duty residents are not able to change coins after hours, please visit reception during office hours for coin exchange)

You must supply your own laundry liquid or powder.

It is helpful if you **set an alarm** to remind you to remove your washing when the cycles are complete because the machines are in high demand all the time and it avoids other people removing your clothes from the machines.

There are posters in the Laundry – advising the cycle times.. Do not overfill the washing machine because this will impact the quality of the wash. Do not overfill the dryer because the clothes won't be able to be dried in one cycle if it's too full.

Several baskets have been placed in the laundry for persons who leave their clothes in the machine for too long. Please **contact the duty resident before moving any items** to these baskets, you need to provide a small window allowing for residents to collect their items – **under no circumstances should residents dump other residents items on the floor.**

6.17 Lithium-based batteries

There have been a spate of serious fires in community residences due to such batteries. Any risk of fire must be seriously considered and so the following rules are in place regarding lithium-based batteries within our communities. No electric motor vehicles will be permitted within our college-designated parking areas as these are all either under our buildings or in very close proximity. Any lithium-based batteries in excess of 5 Amp.Hours or 150 Watt.hours are not permitted within our buildings. Batteries in excess of these ratings can only be charged within the Shed where a charge station will be established. This includes items such as electric skateboards and e-bikes. This does

nothing to diminish our colleges' commitment to minimising our ecological footprint as much as possible. We will rescind these rules if and when Lithium-based batteries are supplied in a reliably safe form. For the present, community safety must be our priority.

6.18 Mattresses

Mattresses in rooms are changed as part of the regular maintenance cycle but if you find yours particularly uncomfortable then you can write to the Dean of Residents to request a different mattress.

Residents who are especially tall can request a long bed before they arrive. Priority on these mattresses is given based on your height so when you put in the request also let us know how tall you are.

There are occasions when resident will enquire to bring in their own mattress. Understand there are limitations of maintenance hour available to move furniture and limited storage space for unused college bedding. Thus, if you wish to purchase your own bed you shall require submitting to the Dean.

- 1) a medical certificate outlining the necessity of a different bed.
- 2) no double beds will be permitted in single occupancy rooms
- 3) maintenance will not be expected assemble personal furniture (if the Dean permits it coming into college)

6.19 Mail/Mailboxes

Mail is delivered to NCPV Reception on weekdays and can be collected from the mailboxes located in the corridor that leads to the Reading Room. Please check your mailboxes at least once each week using the mailbox key you will be issued with upon arrival.

All mail needs to be clearly addressed to you and include your room number.

Name
Room Number XX
New College Postgraduate Village
215a Anzac Parade
KENSINGTON NSW 2033
AUSTRALIA

If you receive an item too large to fit into the mailbox NCPV Reception will send you an email telling you a parcel has arrived. Please collect the parcel as soon as possible (preferably the day you get the email). If you are unable to collect it during business hours let NCPV Reception know and they can give it to the Senior Resident on Duty (or to one of your friends) to collect for you, so you can pick it up later that evening. Senior Residents do not have access to the NCPV Reception area after hours, so parcel collection needs to be arranged with Reception in advance.

Heavy parcels present a WHS risk to staff.

No deliveries more than 16kg will be received into the office. Receptionists shall not be carrying or storing them. Therefore, if you are worried your purchases, exceed this weight you shall need to collect your items from the courier in person. OR if they are left outside the college you will have to arrange collection yourself

6.20 Maintenance Requests

To report a Maintenance request, you can use the Maintenance book kept in the reception door 24 hours a day or report it during business hours to NCPV Reception. Maintenance issues are generally dealt with within a 24-hour timeframe. If you are concerned about any aspect of your room, please make the report promptly so that it can be dealt with promptly. We would rather know and fix it than have you suffering in silence with something that may be broken or in need of attention.

Pest control happens on a regular maintenance cycle during the year but if you find that you have ants or cockroaches, do make a maintenance report quickly so that staff can deal with it before the bug population multiples.

6.21 Oven in the MCR Kitchen

The oven in the MCR kitchen is available to all residents but was put in specially to provide oven facilities to those living in studio rooms who do not have access to one.

There is a range of utensils in the cupboards that are available for your use. Please ensure you clean up after yourself so that the kitchen is left in good condition for the next resident who wants to use it.

False Fire Alarms that occur because of cooking in the MCR attract the full fee charged by the Fire Brigade of \$2000 per call out so ensure you do not leave your cooking unattended at any time.

6.22 Policies

The New College Board is responsible for developing the policies that underpin the ministry of the organisation. The Harassment Policy – Abridged is included in the handbook in the section on Discipline. For the complete and up to date versions of all the Board policies please see the “About” section of the Colleges' website.

6.23 Security & Building Access***6.23.1 Building Access***

Unauthorised access to the building is a security risk to everyone at NCPV. The NCPV can only be entered by means of your student card or guest card. If not carried, an out-of-hours (11.00 p.m. – 7.00 a.m.) opening fee will be charged. If you lose the card that gives you access to the building you can ring 83444500 at any time of the day or night to enable entry. Report the loss of your card immediately to Reception so that the code can be cancelled to prevent unauthorised entry. A replacement student card must be organised with UNSW and will be activated by the NCPV staff once

you have obtained it. We will issue a temporary card in such circumstances at a cost of \$30. Strangers who seek to enter, or who you see in the building, should be politely but firmly asked their business; if you doubt their intentions, inform Reception and/or the Senior Resident on Duty (dial '8' from an internal phone) or UNSW Security (9385 6666) immediately. Do not admit strangers into the building.

6.23.2 Room Access

Please lock your door when you are not in your room and do not leave any money or valuables needlessly exposed. If you live in a shared apartment, you have a responsibility to ensure that the apartment door is also locked. Leaving apartment doors open and unlocked may incur a written warning and a fine. If your door is unlocked when cleaning or maintenance staff go to enter your room, they will lock it after their work is done. If you are locked out of your room, see NCPV Reception or call the Senior Resident on duty phone 83444500. Lock out phone calls that happen after 11pm and before 7am are charged \$25. Your room door lock is coded onto your student or Guest card. Doors must not be left open for any reason.

When inside your room the door will always open from the inside (even though it may be locked from the outside). Please check when you are leaving your room that the door locks behind you. If the lock is flashing orange when you go to enter the room, it means the battery needs to be changed. Please report this via the Maintenance book promptly so staff can change the battery. If the battery goes completely flat, it is a hassle to repair – especially on a weekend when maintenance staff are not on duty. Ask Maintenance staff to show you if you are not sure how your bedroom door lock works.

6.23.3 Entry after Hours

The normal entry for residents is using the glass sliding doors on the corner of Day Ave and Anzac Pde.

6.24 Sickness and Health Issues

A first aid kit is available from the Senior Residents or Reception.

Senior Residents and other staff will be glad to help you when you are ill or injured. The Senior Resident needs to be informed of any cases of illness. The Office or Senior Resident, and ultimately the Dean of Residents, should be informed of any accident or illness that is affecting a resident. If need be, a doctor will be called or you will be taken to the University Health Service on campus (phone 9385 5425), which is a cheaper bulk-billing private practice, or to Outpatients at the Prince of Wales Hospital. A dental surgeon is also situated in the University Health Service on campus, where fees are charged.

Please let NCPV Reception or the Senior Resident on Duty know if you are going to take yourself or someone else to the hospital.

All members of the NCPV community should arrange their own medical cover either through a hospital/medical benefit scheme and/or, in the case of Australian residents, by Medicare. Please check your cover before coming to NCPV.

6.25 Storage during holidays

Residents vacating their rooms for the summer with a contract for the following year of residency within NCPV can use the secure basement storage to keep an approved amount. All boxes and suitcases must be clearly labelled, and it is the responsibility of the resident to get their belongings to and from the cages where Maintenance staff sign off on the items and will lock them securely. Basement storage can only be accessed on weekdays between 9.00 – 2pm while Maintenance staff are in the building.

Larger items like folding washing lines or washing baskets need to be clearly labelled and can be stored but this won't necessarily be in the secure storage area.

The College reserves the right to limit the amount of storage space allocated to any resident and charges may apply for extra storage. Goods are stored at your own risk and must be clearly marked with your name. Bookings for summer residence are made through the College Office and charges are payable prior to residency.

Packing and storage for returning residents

Collegians who are returning to live at New College Postgraduate Village in a subsequent year will be able to store the equivalent of max. two 50 litre self-supplied boxes or plastic containers (up to 150 litres in total) over the summer period. If you need to store more than this, there is a storage charge of \$10 per 50 litre boxes. If suitcases are used for storage, their approximate volume will be taken from the max.150 litre combined free storage. Storage boxes can be purchased for \$10 each at reception.

To store items, you must arrange this during office hours at reception. The RAs and ATs cannot give you access to storage areas unless you have an **Approved Storage Form** from reception. If you are checking out after 5pm on a weekday, or on the weekend, you must arrange storage in advance through reception. To request additional storage space please email:

enquiries@newcollege.unsw.edu.au

Storage beyond contractual period for non-returning residents

Collegians who are Not returning to New College Postgraduate Village must take their belongings with them at departure. However, in exceptional circumstances summer storage, or ongoing storage may be possible for non-returning residents subject to permission from the Dean of Residents. This information applies for those who are approved to store belongings at New College beyond the end of their contract when they have no intention of returning, or if they subsequently do not return.

For non-returning residents, a charge of between \$250-500 stored over the summer vacation will apply (dependent) upon the amount. Stored items must be collected no later than 14th February of the following year, or an additional charge of \$10 per item stored will accrue on a weekly basis and be payable upon settlement.

If Maintenance staff need to pack up the contents of your room in your absence, there will be a fee of \$40/hour for the time that it takes to do this on your behalf. If College storage boxes are required, these will be charged at \$10 each.

6.26 Utility Bills

Your electricity and water are included in the weekly room rental rate and are not billed separately. We can monitor individual room usage of electricity and warnings can sometimes be issued if we can see you are overusing the air-conditioning.

6.27 Wi-Fi

Residents receive 40GB of internet as part of their room rental contract through our internet provider. From March your included data will be increased to unlimited (after the internet upgrade is complete) It is possible to purchase add-on plans or upgrade to Unlimited Internet for an additional monthly fee which residents arrange directly with the supplier prior to March.

6.28 Window Springs

The window springs can deteriorate and have caused some minor injuries. If you think your window spring is not working properly, please put a note in the Maintenance book at Reception so staff can come and make a repair before the spring completely breaks.

7.0 Discipline

a. Introduction

Discipline, expressed through the persuasion of cultural expectation, is the responsibility of all members of the College to foster and maintain a harmonious and positive pattern of community life in the College. All members are permitted in the College as licensees. Such licenses may be revoked for disciplinary reasons. You are encouraged to demonstrate maturity by practicing responsible self-discipline, thereby creating a positive atmosphere for both academic and social pursuits. The College, as part of the University of New South Wales, comes within the ambit of the disciplinary procedures of the University and in particular, in this context, so do student members who are not resident in the College.

The basis for and the ultimate authority in disciplinary matters in the College is the Master's authority as the Chief Executive Officer of the College.

b. Disciplinary Sanctions

Disciplinary sanctions may be imposed by authorised members of college staff (Master, Dean of Residents, Bursar and Senior Residents) and usually take the form of formal cautions, monetary fines, or community service tasks. Servicing fees (e.g., for afterhours door openings) may also be charged when necessary. The Dean of Residents reserves the right to review and/or add other disciplinary measures (e.g., a fine or community service) if she deems a sanctioned matter to warrant further action.

Intoxication will not be accepted as a defence against discipline for inappropriate behaviour.

Anyone guilty of vandalism or who flagrantly flaunts College rules as interpreted by the Master or his representative will be liable for all damage and in addition, may be fined. If the circumstances are so serious that it is judged that the College community cannot afford to risk a re-occurrence of the same situation, they will be asked to leave the College.

Where a resident's record indicates a pattern of persistent behaviour against the standards of the College and the interests of the community, they may also be asked to leave the College.

Illegal behaviour is viewed very seriously and is grounds for dismissal from the College.

c. Payment of Fines

If a fine is issued, it should be paid promptly at Reception. Failure to do so may lead to further, more serious disciplinary action being taken. Readmission to College and valediction are not permitted where outstanding fines remain. Where necessary, unpaid fines will be taken from a resident's bond before finalisation of their account.

d. Serious Discipline Situations

Serious discipline situations are those that may lead to sanctions such as suspension or dismissal.

In the case of a serious discipline situation the person concerned will be allowed to present their side of the case. After this, except in the most obvious or exceptional cases, there would normally be a delay of twenty-four hours before any decision is given, to enable other consultations to take place.

Serious discipline matters will be dealt with by the Master of the College.

The Master's decision in these matters is final.

7.1 NEW COLLEGE HARASSMENT POLICY – ABRIDGED

New College is a unique community that provides a network of relationships enabling connectedness and a sense of belonging. The strong academic and pastoral support systems that the College offers reflect the fact that the welfare and growth of residents are at the core of college life. Residents and staff at New College contribute to each other. Residents of New College enjoy the privilege of membership of this community, and with it, responsibility to contribute in positive ways to the lives of other people.

Note: New College is committed to ensuring that harassment is not part of college life. “College life” encompasses activities on any New College property as well as those organized and run by Residents and staff outside the buildings.

Definition

Harassment is any type of behaviour to which the other person does not consent; and which offends, embarrasses, or scares them and can be.

- sexual, or
- targets them because of their race, sex, and gender (including transgender), pregnancy, marital status, sexual preference, or orientation (including homosexuality, lesbianism, bisexuality, and heterosexuality), disability or long-term illness, age, social origin, political belief, or religious belief, and

that, in the circumstances, a reasonable person should have expected would offend, embarrass, or scare.

Purpose of the policy

Harassment ***is not tolerated*** at New College and hence breaches of this policy may lead to formal cautions, fines or expulsion for residents and dismissal in the case of staff.

Witnesses / Bystanders to Inappropriate Behaviour

If any member of the College community is witness to behaviour that they consider may constitute harassment, bullying, sexual harassment or unlawful discrimination, or they are a bystander (bystanders are individuals who observe the behaviour firsthand or are subsequently informed of the incident), it is appropriate and important that they raise their concerns about such behaviour to an appropriate community leader (e.g., SR/RA, Dean of Residents, Master). The Master, College Deans or senior staff can provide advice and assistance to observers of alleged inappropriate behaviour regarding alternatives and strategies to safely raise their concerns.

Implementation and Responsibilities

It is the responsibility of all residents to respect the rights of others and ensure that they do not become involved in or encourage harassment. Every resident has the legal right to a work/study environment that is safe, and that is not sexually harassing, sexist, racist, anti-gay, anti-disability, ageist, or stereotyping in any other way.

Residents should be encouraged to help prevent harassment from occurring and should be prepared to offer support to others who they witness being harassed. The latter might include, for example:

- refusing to join in with the harassing behaviour.
- reminding others that they have the legal right to an harassment-free work/study environment.
- telling others that, if they feel able, they can say 'no' to the person or people who are harassing them.
- informing others that if the harassment does not cease, they will report the harassment to a Resident Advisor.
- Ensure that they do not victimise any person including students who make a legitimate complaint,
- Ensure that they do not make false, malicious, or vexatious complaints.

8.0 The Rules about living at NCPV.

It is assumed that all residents of NCPV are intelligent, aware, and mature individuals who are seeking to live in a well-functioning, harmonious and safe environment so we try to keep rules to a minimum.

Residents can be evicted from the building for continued inappropriate behaviour. Eviction for inappropriate behaviour often comes after conversations with the Dean of Residents and written warnings go unheeded.

8.1 Alcohol Consumption

Alcohol can be a fraught issue within university residential colleges but is generally less of a problem at NCPV because our residents are often older and have sensible attitudes towards its consumption. While it is possible for residents to purchase and consume their own alcohol, we encourage you to do so only in a moderate and sensible manner. The abuse of alcohol in the NCPV is seen as unacceptable behaviour.

While consumption of alcohol in your room is permitted your behaviour must always remain controlled and you must be of legal age to purchase and consume alcoholic beverages. Disturbance to surrounding residents is not appropriate and will not be tolerated by NCPV staff. Violations of this policy are required to be immediately reported to the SR on Duty who will report it to the Dean of Residents.

Consumption of alcohol in hallways, the Reading Room and the Tutorial Rooms and floor common rooms is not permitted is NOT permitted. You can consume alcohol in shared apartment lounge/dining areas (Although you need to consult with the other members of the apartment and respect noise curfews). Consumption of alcohol in all other spaces requires approval, this includes all courtyards, the Main Common room, the Games room, and the Level 4 Terrace.

If you are planning on hosting a party or gathering at NCPV you must have approval in advance from the Dean of Residents. Please see the section on Parties and Gatherings to ensure you follow the correct procedure and to avoid disciplinary action.

A formal written warning will be issued to any resident whose behaviour is deemed to be 'disruptive or unacceptable' while under the influence of alcohol (or other drugs). Written warnings are cumulative over time in residence. Your exclusion from the community will come into effect on the occasion on which a third written warning would otherwise be issued.

8.2 Illegal Substances

Illegal substances (including marijuana, other drugs, and medications obtained without a valid prescription) are strictly prohibited. Possession of illegal substances by residents in the building will lead to their residency being terminated. The resident will still be liable for all fees owing until the end of the contract period. The Police will be informed where the supply of drugs occurs in the building.

8.3 Rooms

Entering another residents' room without their permission is strictly forbidden.

8.4 Smoking and Vaping

Smoking and vaping are strictly prohibited within NCPV, on the Terrace and balconies and within 5 metres of the building when you are at street level. Fines will apply for smoking anywhere within 5 metres of the building.